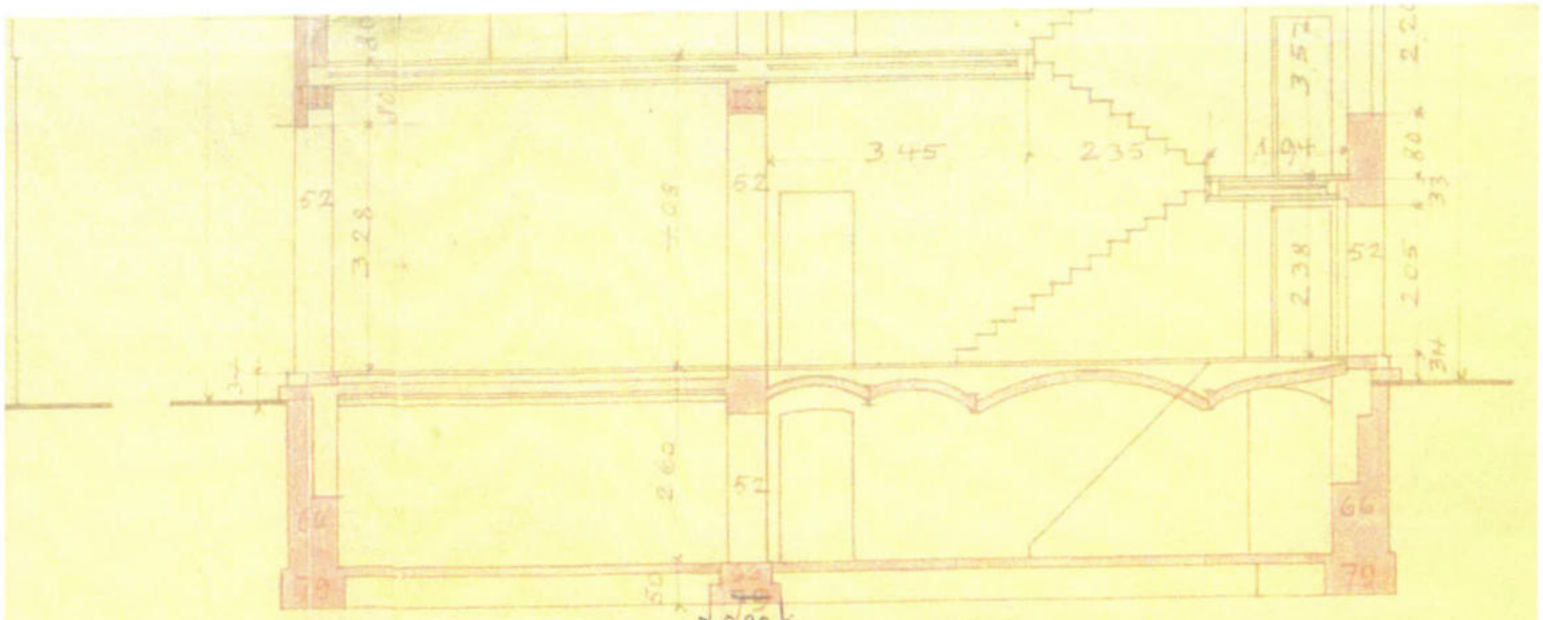

Schnitt a-b

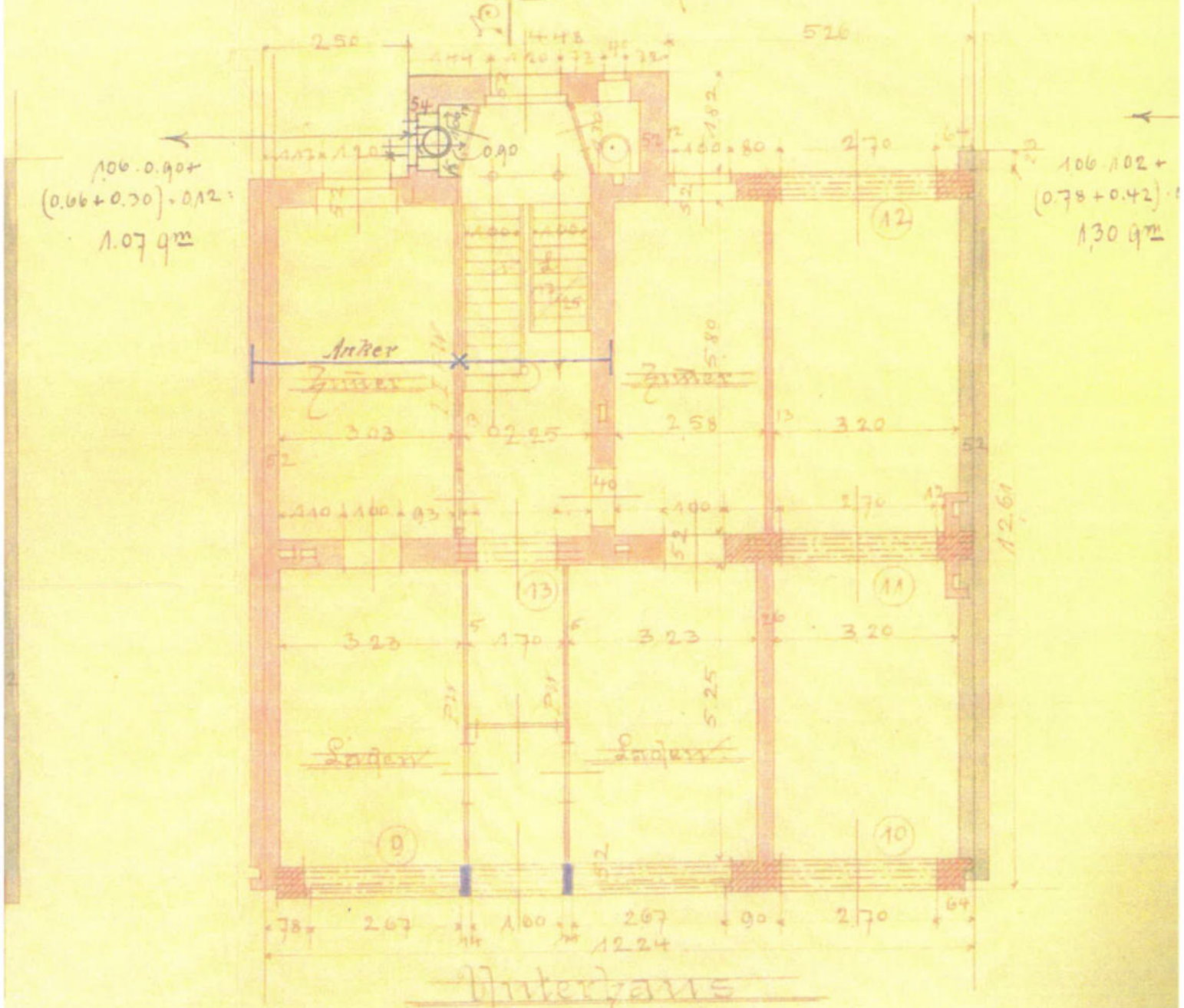

Unterzüge