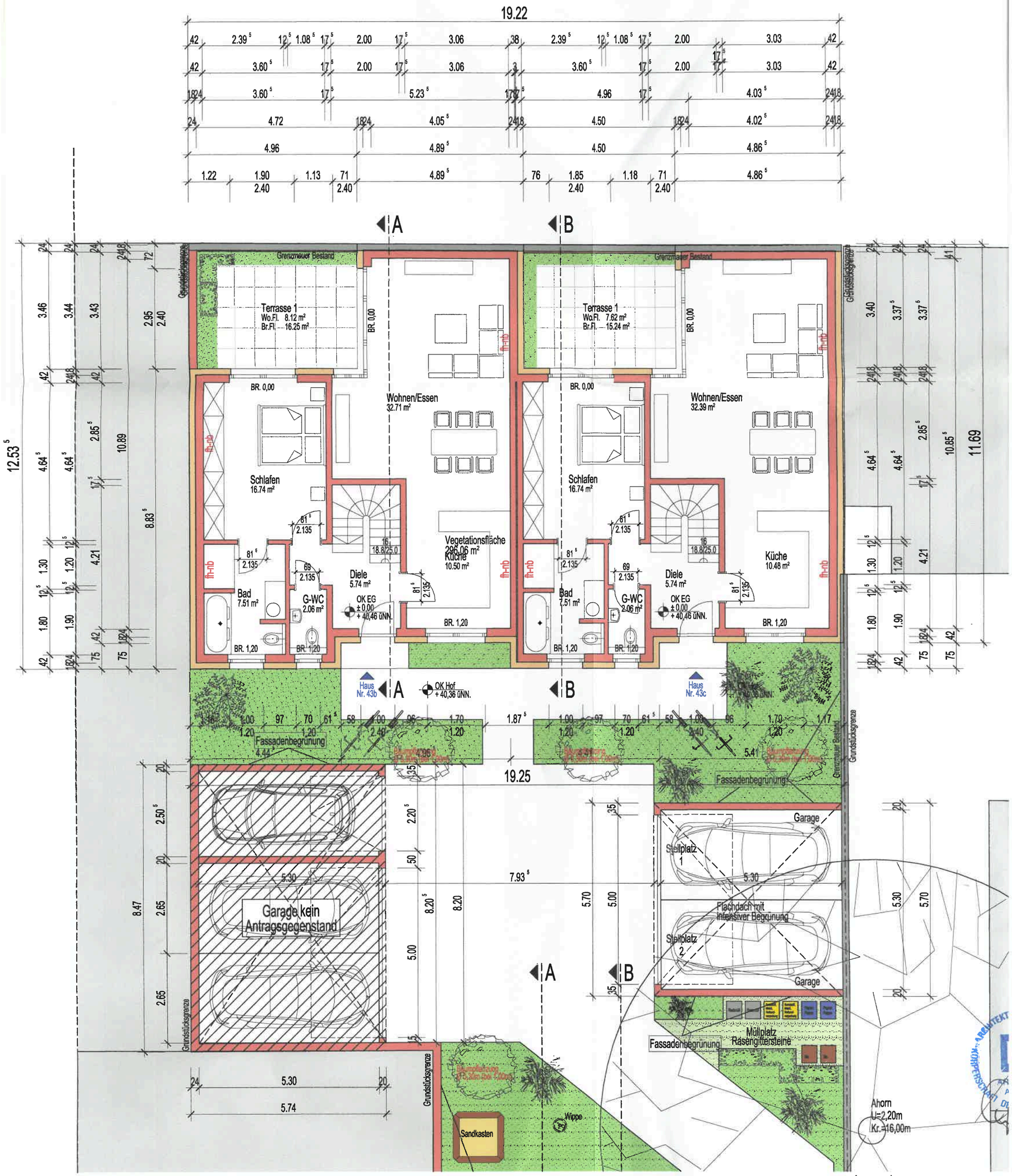

Erdgeschoss

Legende:

- Bestand
- Abbruch
- Neu
- Barrierefreiheit Bewegungsfläche