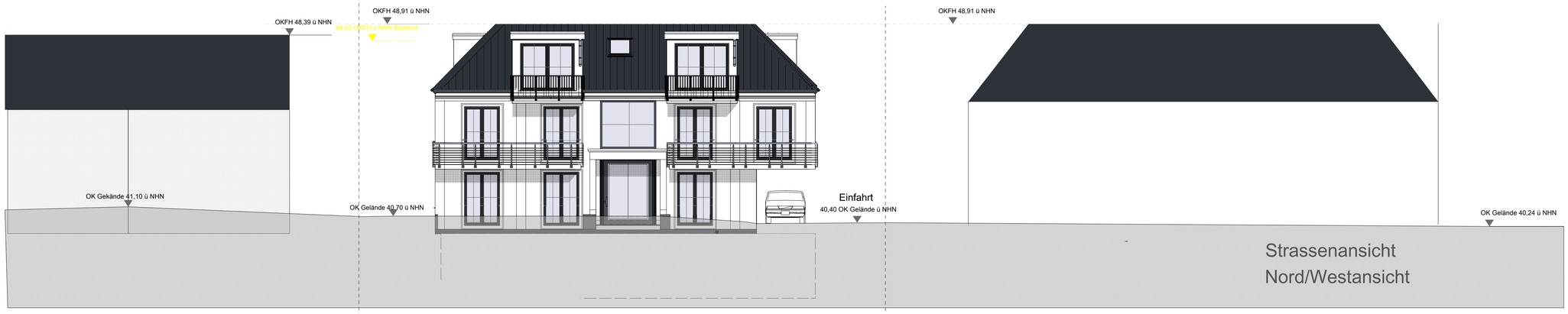

Dachkonstruktion lt. Statik

Dachneigung: 33.0°

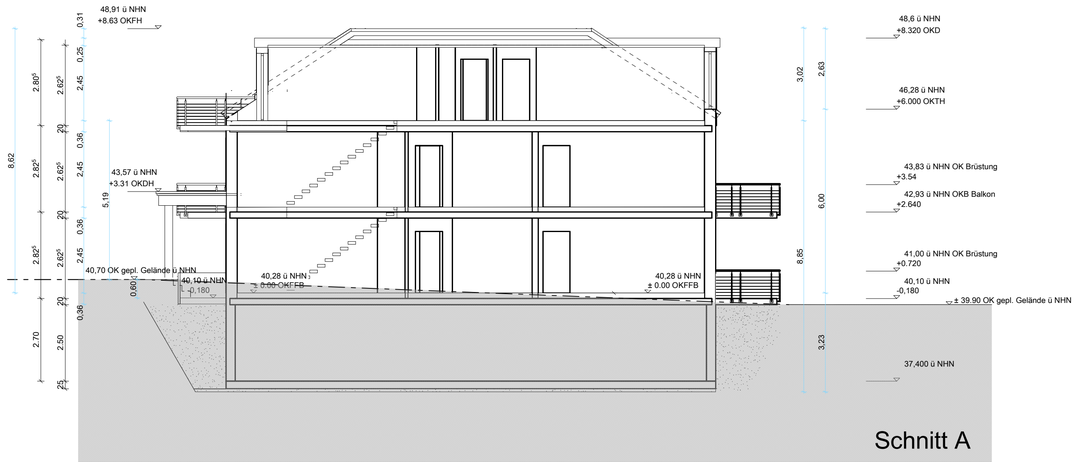
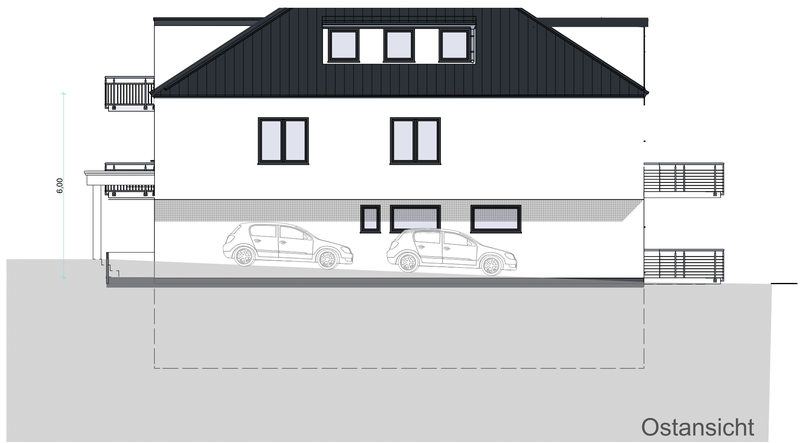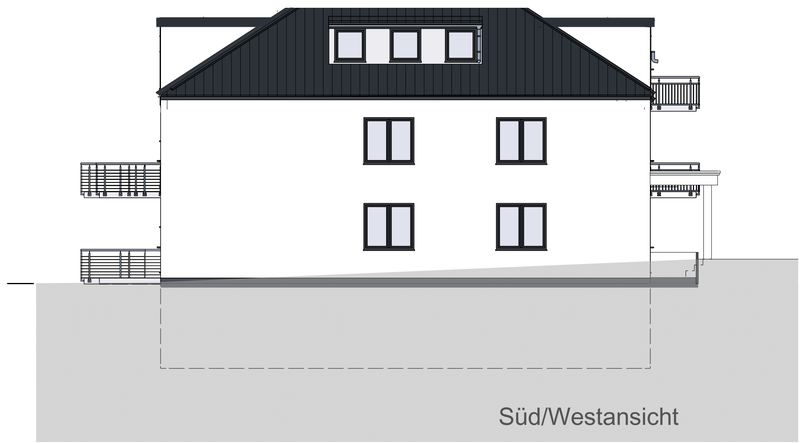
Nordansicht