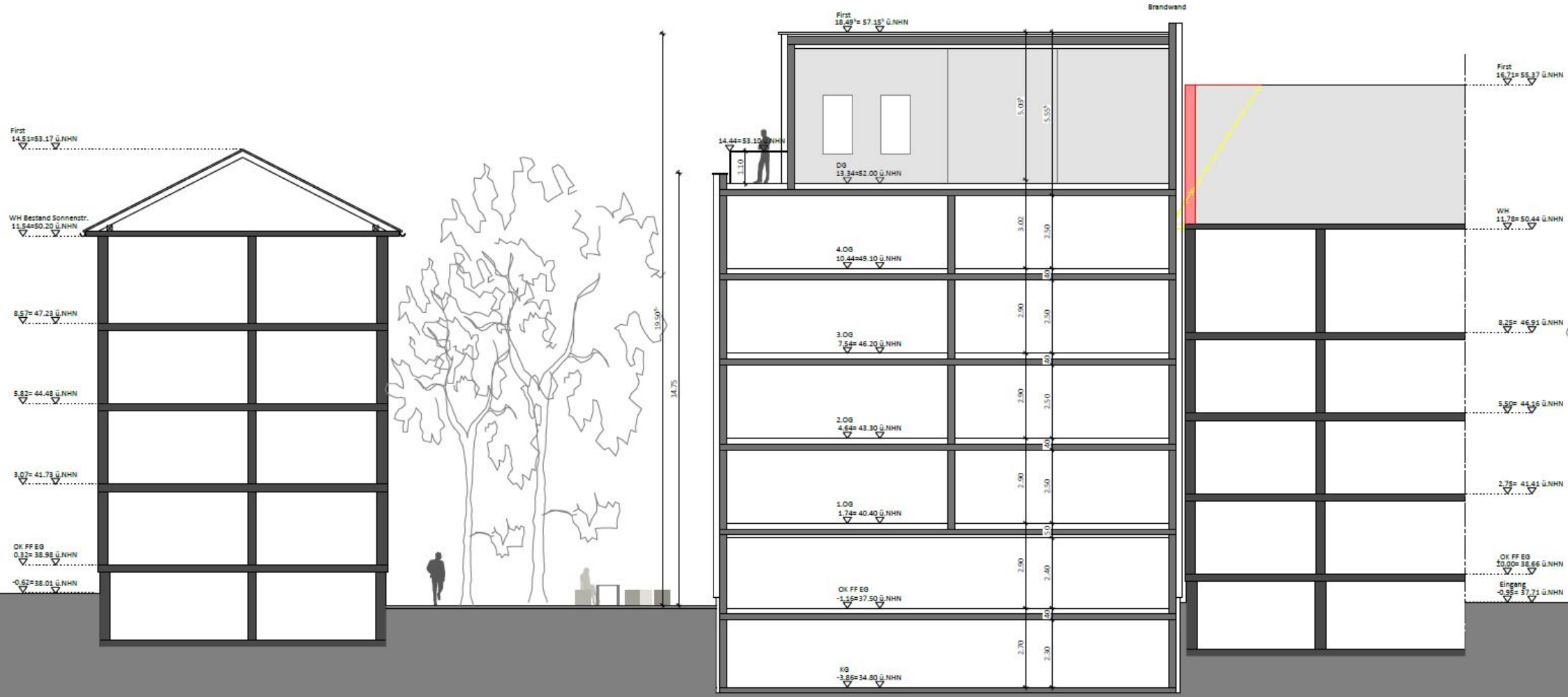
First
14.51=53.17 ü.NHN
WH Bestand Sonnenstr.
11.54=50.20 ü.NHN
8.57= 47.23 ü.NHN
5.82= 44.48 ü.NHN
3.07= 41.73 ü.NHN
OK FF EG
0.32= 38.98 ü.NHN
-0.62=38.01 ü.NHN
19.50
14.75
First
18.49= 57.15 ü.NHN
Brandwand
14.44=53.10 ü.NHN
1.10
5.03
5.55
DG
13.34=52.00 ü.NHN
3.02
2.50
4.OG
10.44=49.10 ü.NHN
0.4
2.90
2.50
3.OG
7.54= 46.20 ü.NHN
0.4
2.90
2.50
2.OG
4.64= 43.30 ü.NHN
0.4
2.90
2.50
1.OG
1.74= 40.40 ü.NHN
0.4
2.90
2.40
OK FF EG
-1.16=37.50 ü.NHN
0.4
2.70
2.30
KG
-3.86=34.80 ü.NHN
First
16.71= 55.37 ü.NHN
WH
11.78= 50.44 ü.NHN
8.25= 46.91 ü.NHN
5.50= 44.16 ü.NHN
2.75= 41.41 ü.NHN
OK FF EG
0.00= 38.66 ü.NHN
Eingang
-0.95= 37.71 ü.NHN
Bestand Sonnenstraße
Neubau Linienstraße
Bestand Linienstraße